Sai dov'è fratello mio
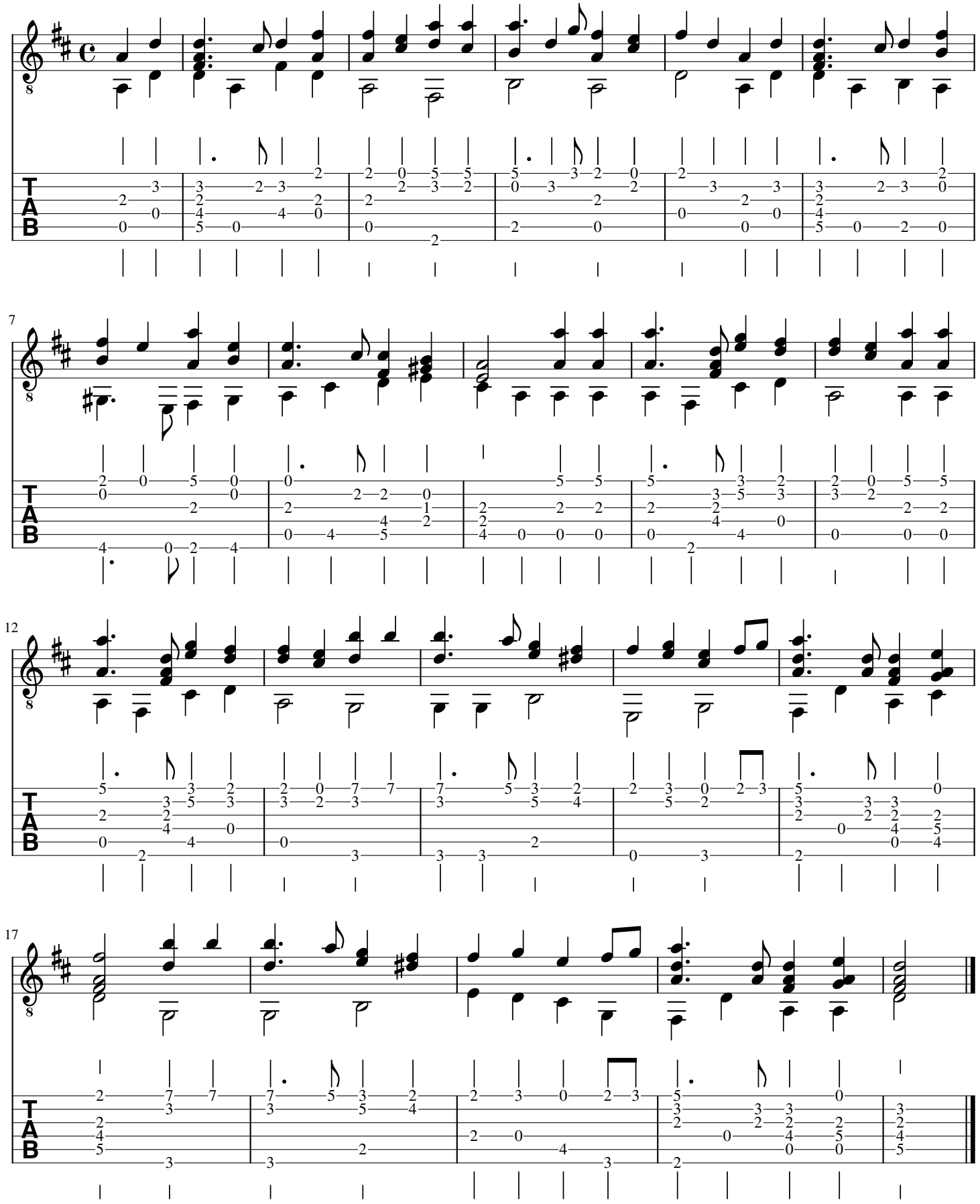
m. F. Mendelssohn
trasc. P.A. Ruaro
adatt. a.p.