In the Lord I'll be ever thankful
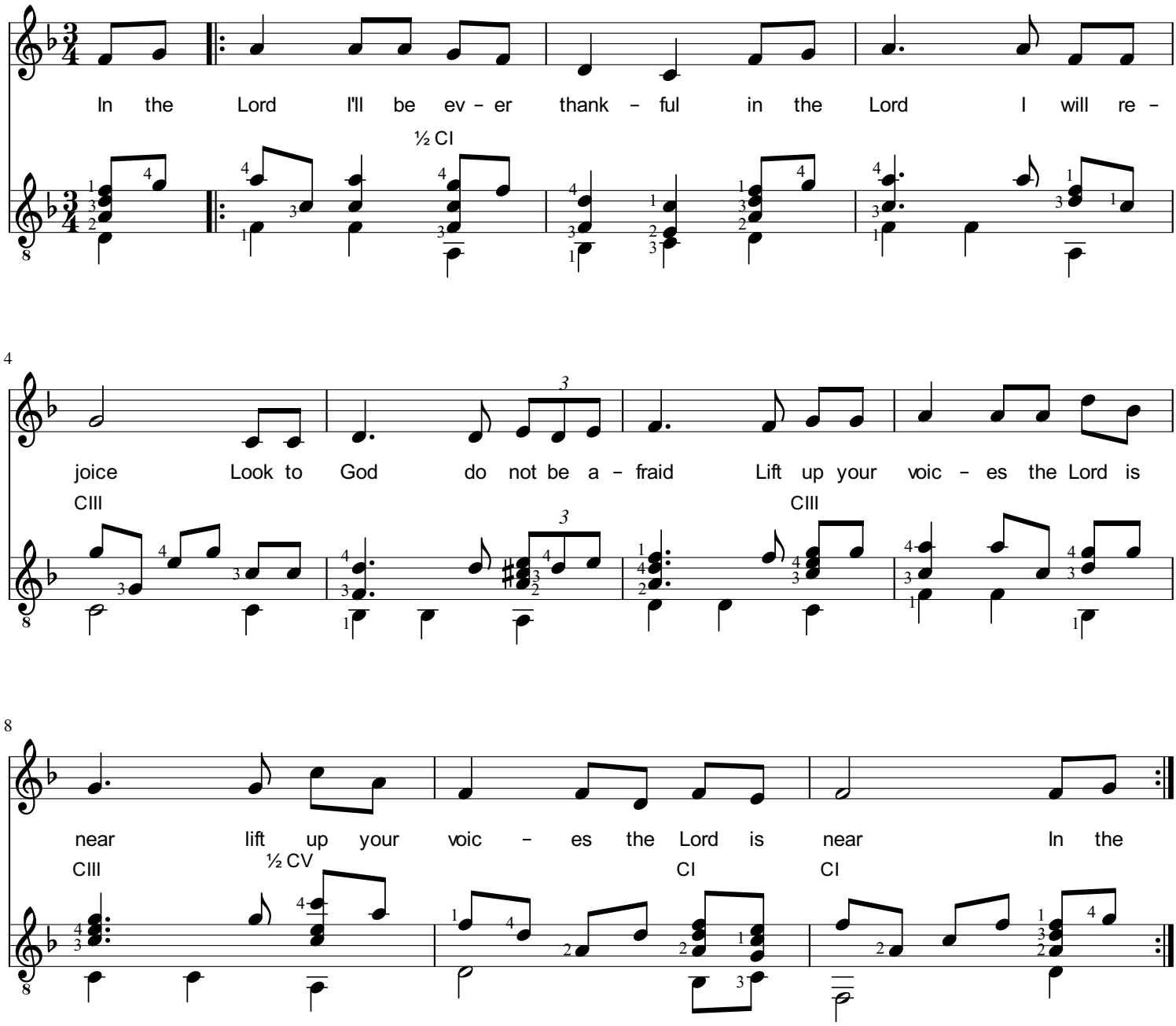
m. Berthier
transc. a.p.