Beato chi teme il Signore e cammina nelle sue vie
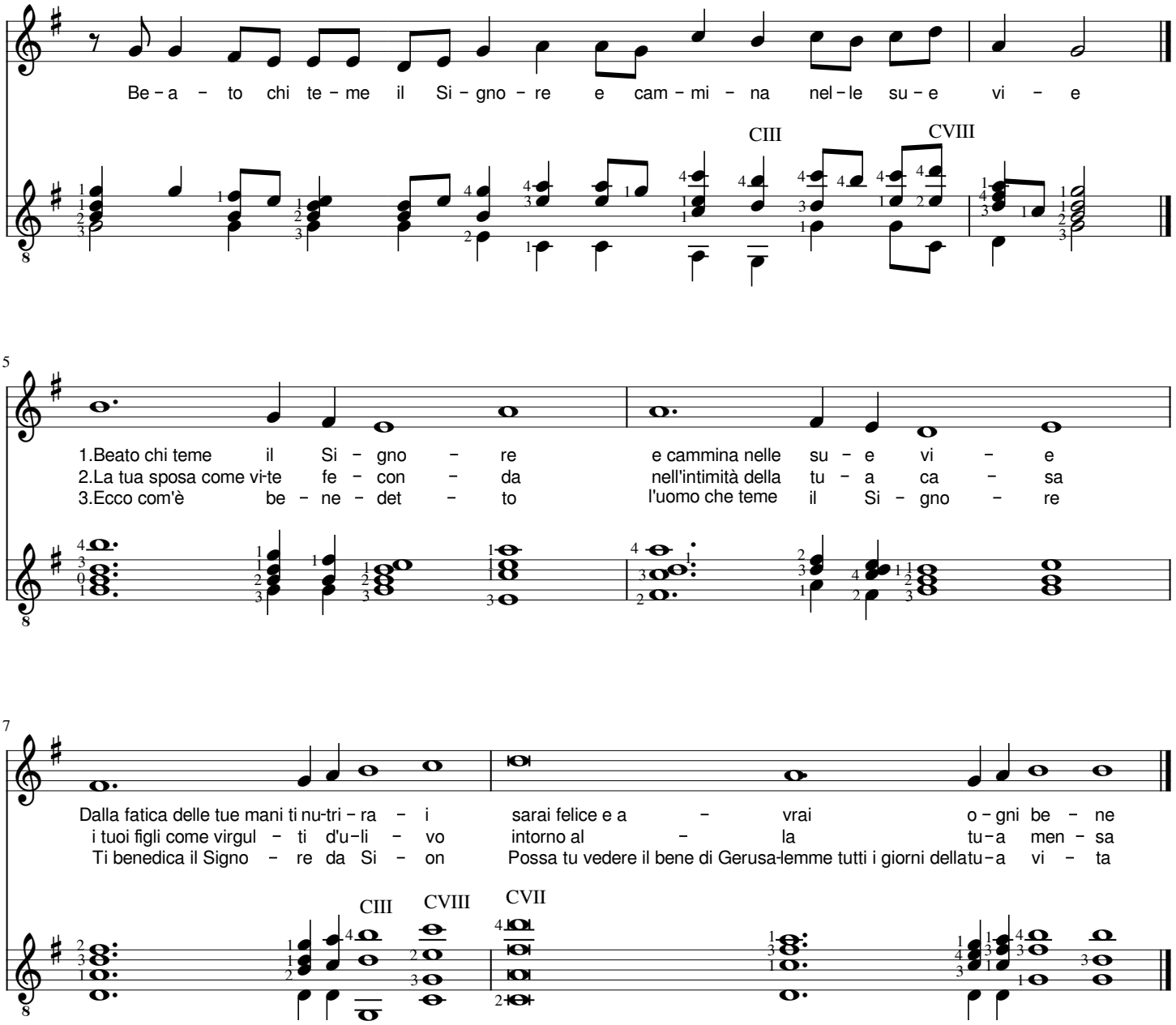
m. G.C. Soli
trasc. e adatt. a.p.