O sacrum convivium
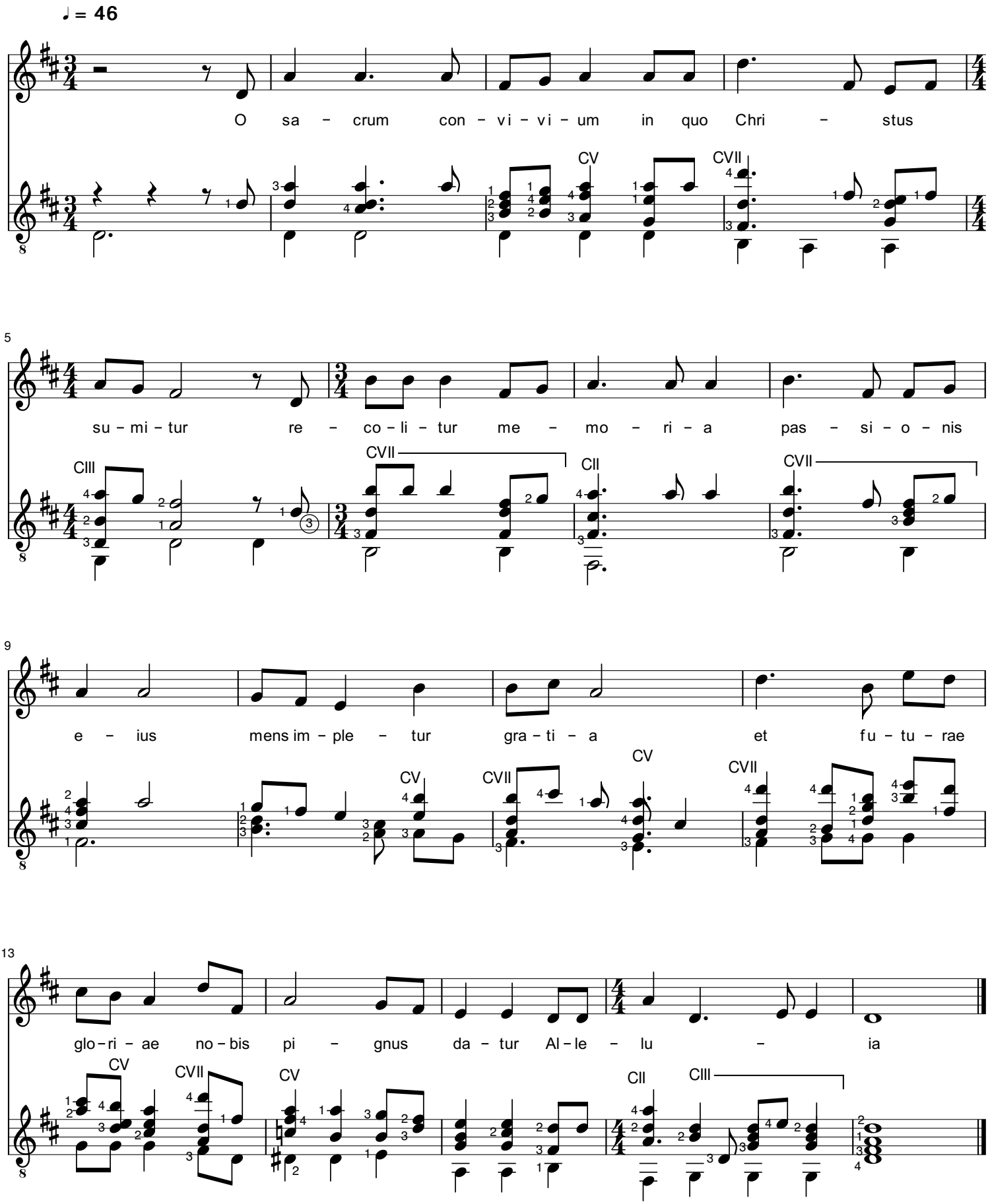
m. L.Molfino
trasc. a.p.